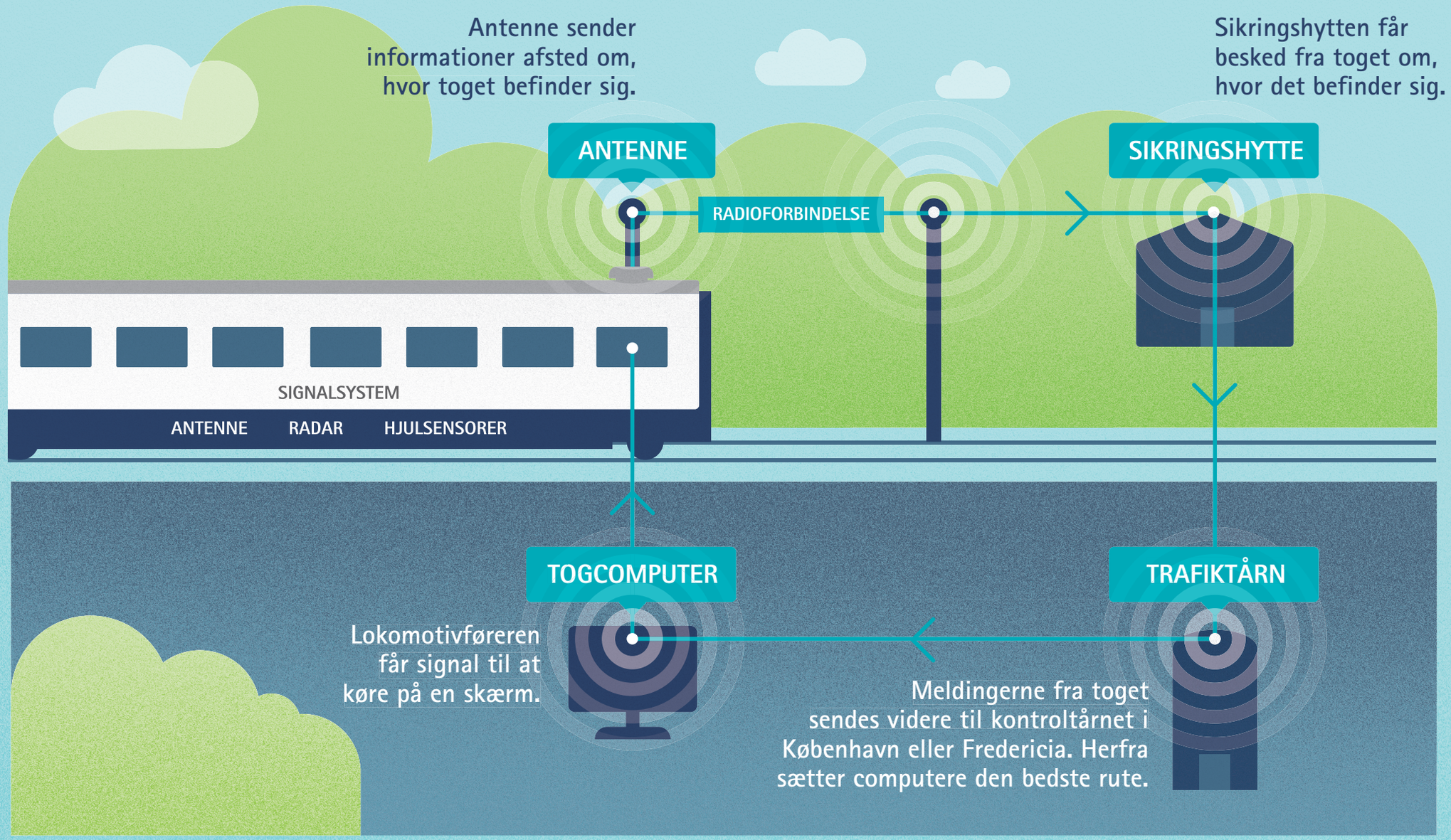# Sådan virker signalsystemet på fjernbanen